PROCEDIMIENTO DE QUEJAS.

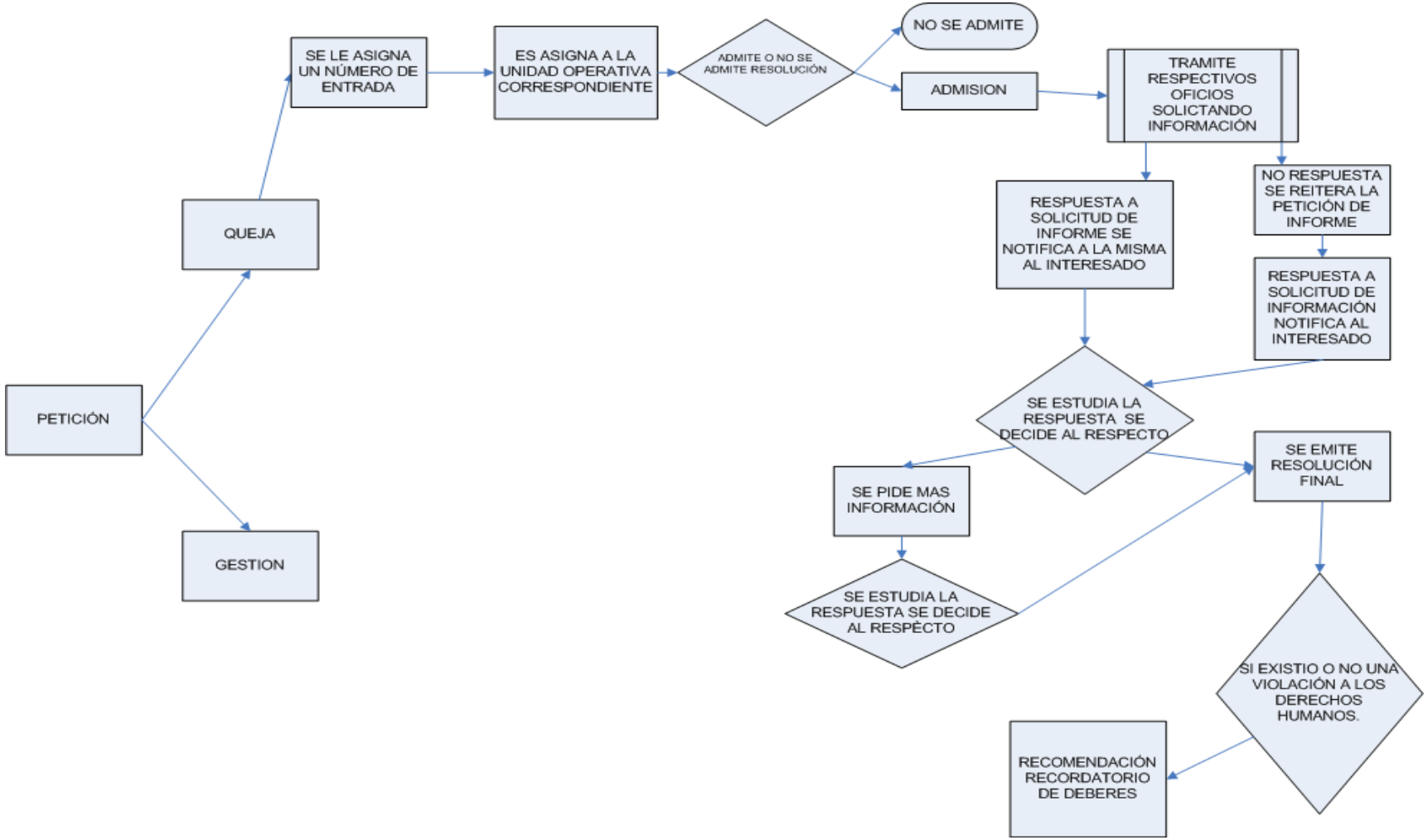
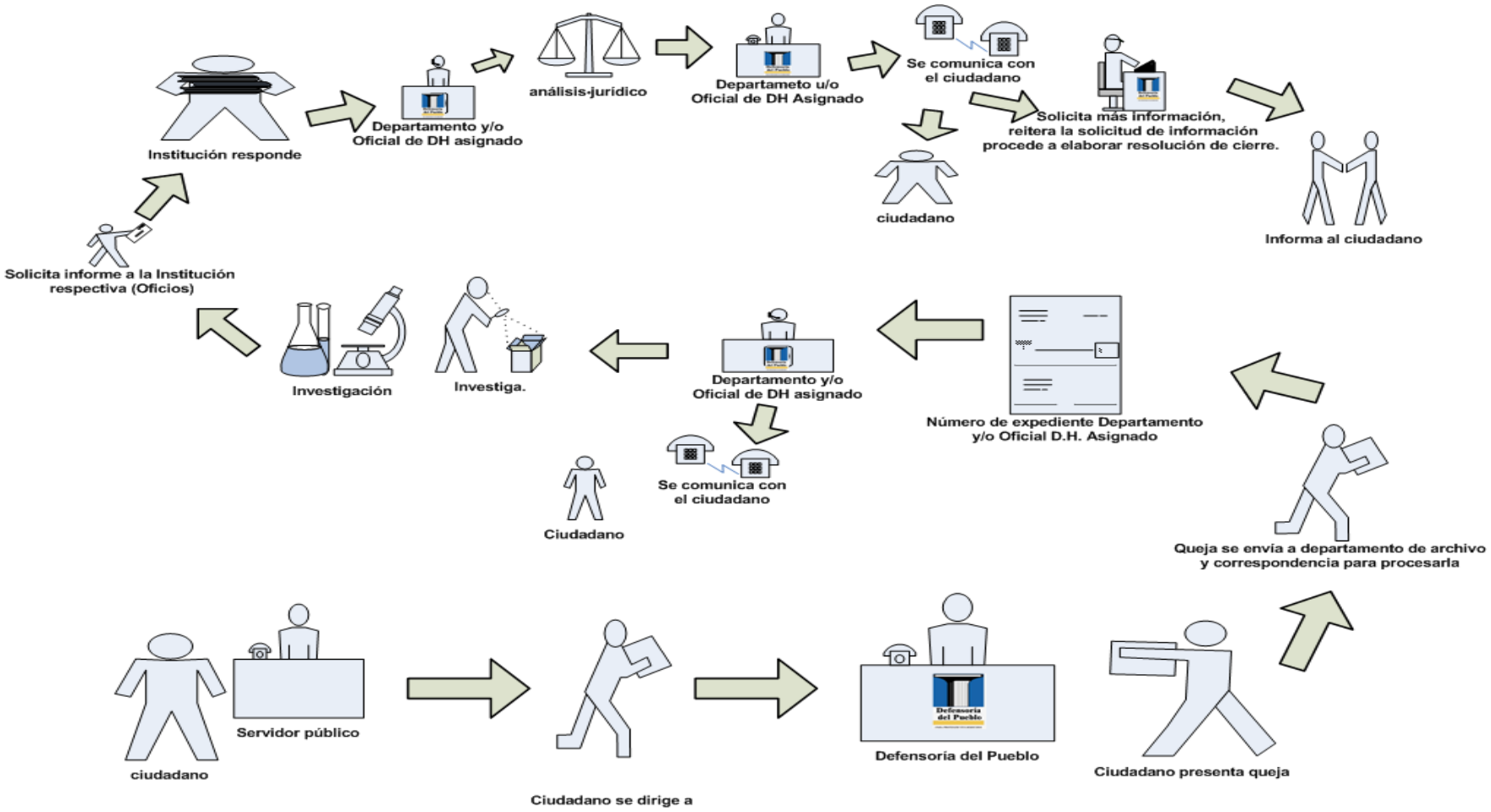
Procedimiento de Quejas.